



Newsletter Spring 2 2026

Week 4

Dates for your diary...

Thursday 26th March

Easter service in the church 9:15am

Choir on tour 1:10pm

Friday 27th March

Year 2 World War 2 day-

Children to dress as an evacuee.

Street Party with parents/carers at 2.30pm

Friday 17th April

Class photos

Wednesday 29th April

Year 1 Phonics workshop 1.45pm

Tuesday 5th May

Year 1 visit to the Castle

Tuesday 12th May

Year 1 Banquet and Ball

Friday 15th May

Reception Castle experience

Friday 5th June

Year 2 seaside visit

Year 1 Phonics day

Monday 15th June

Petting farm visiting nursery

Thursday 25th June

Reception, Year 1&2 Sports day

Thursday 2nd July

Reception theatre visit

Friday 3rd July

Summer Fair

Current Weekly Attendance

Nursery- 88.4%

Pearl Class-93.98%

Ruby Class- 92.73%

Diamond Class-96.83%

Sapphire Class-97.35%

Emerald Class- 95.96%

Topaz Class-93.43%

Our school target is 96%. Well done to **Diamond** and **Sapphire** for achieving over 96%



Headteacher's award:

Nursery: Tabitha

Reception: Elliott and Koah

Year 1: Kalilah and Scarlett

Year 2: Shiloh and Lukas

Staff: Mrs Bonner, Mrs Fenn and Mrs Hurrell

Shoes

We require children to wear black school shoes that are flat soled and have a closed toe.

Colourful trainers/crocs/sandals are not appropriate. They are also not suitable for using play apparatus outside.



Please remember, we need you to work with us and support your child with their reading at home.

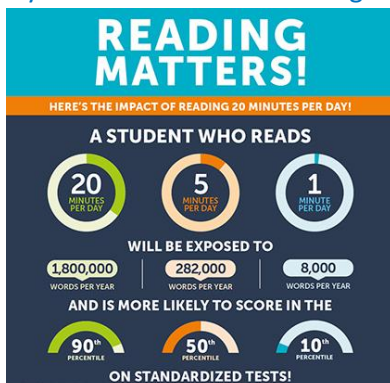

Maths Whizz

Winning class this week: Topaz Class

Special shout out to....Edith, Frederick, Riley and Harmoni



Optional events arranged by our Fundraising team...

Wednesday 25th March

Easter Disco

Thursday 26th March

Easter bonnet competition

Friday 27th March

Spring wreath making

Thursday 16th April

Nursery Pizza and PJs evening

A parent is running the London marathon and is doing this to support our school. Funds raised will be used to purchase further resources/equipment for the children to enjoy at playtimes. The link to his just giving page is here:

https://www.justgiving.com/crowdfunding/william-shreeve?utm_medium=FA&utm_source=CL

If you have any queries about the contents of this newsletter then do not hesitate to contact us.

Everything is possible for one who believes. Mark 9:23